

# Person images

The PC CADDIE Modul **Person images** allows you to store a photo for each of your customers in the persons' mask .

After installing this module the person mask will look like in the following screenshot:

**Person: Schmedding, Benedikt**

Name  
Search abbr. smbe No. 049.9001.100001 Select No.  
Title Addr.(Pers.)  
First name Benedikt  
Name Schmedding

Competition Cash register Timetable Intranet

Status | 1st Addr. | 2nd Addr. | payment | Infos | Memo

EGA handicap 26,4 Hcp special  
Homeclub 419001 PC CADDIE Gast D  
Homeclub-ID  
Gender 1 - Male  
Age group 4 - Adult  
Membership 1 - Full  
Status 0 -  
Unused 0 -  
Additional info  
Playing permission unlimited playin  DGV-Ausweis  
D.O.B. ...  Gemeinsam Golfen  
Entry 12.11.1998 [19]  Privacy  
Resigned ...

Filter (F2)  
New  
Save (F11)  
Delete (F5)  
Copy (F6)  
Account  
Print (F8)  
Export  
SMS  
Card  
Close  
Quit

Clicking on the image icon opens a new window:

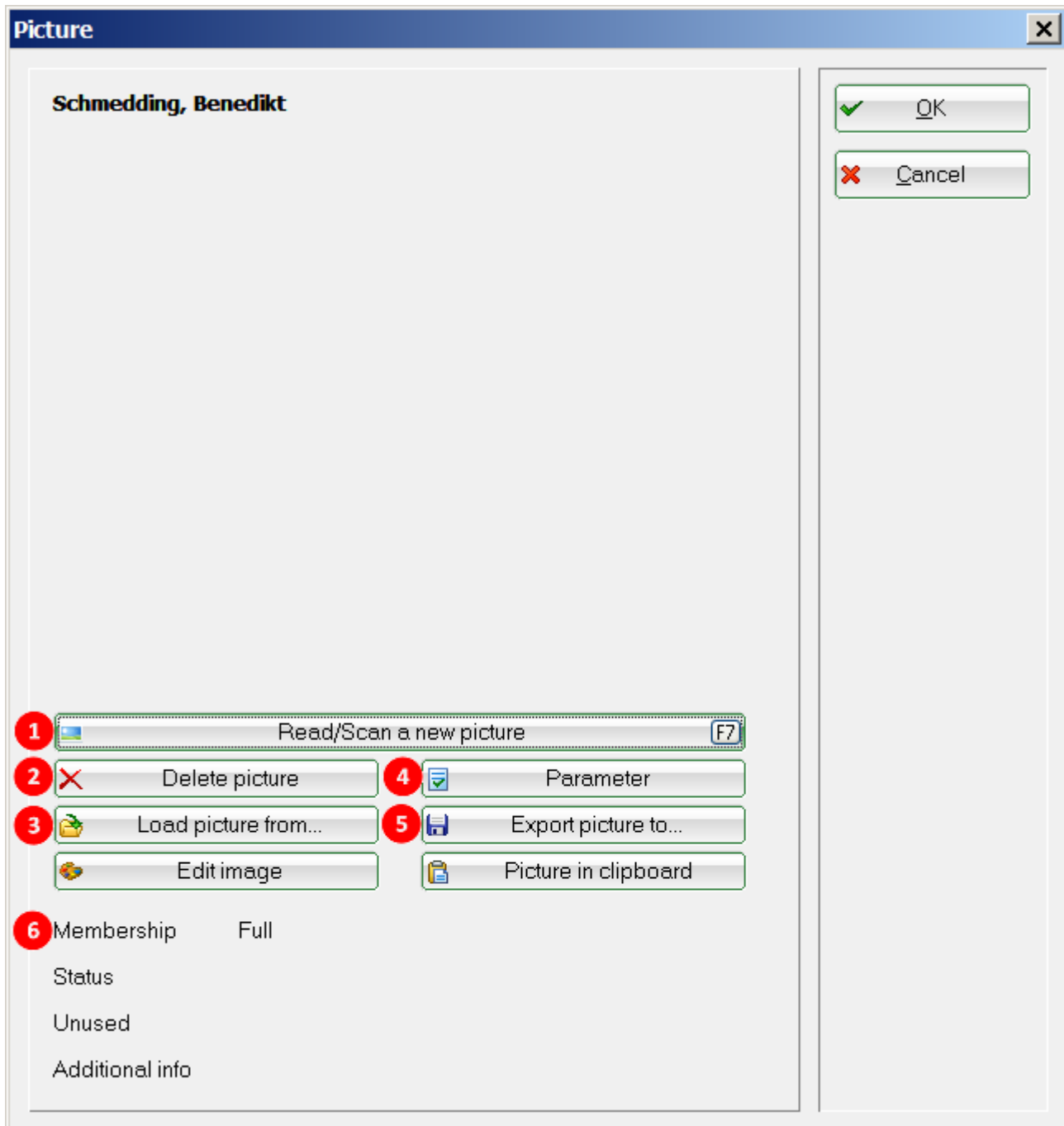

The following options are available:

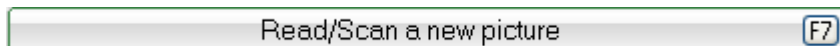

With this button (1) you can directly take a picture of the customer with the existing camera software.

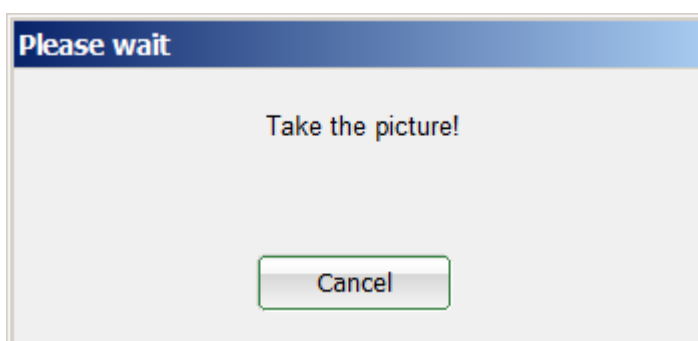

Delete picture

Delete an existing image.

Load picture from...

Load any photo already stored in your system (3). This means you can use any customer photos, which you might have made during a social event.

Parameter

Have you installed a camera, you can make the necessary settings using the **Parameter** (4) button.

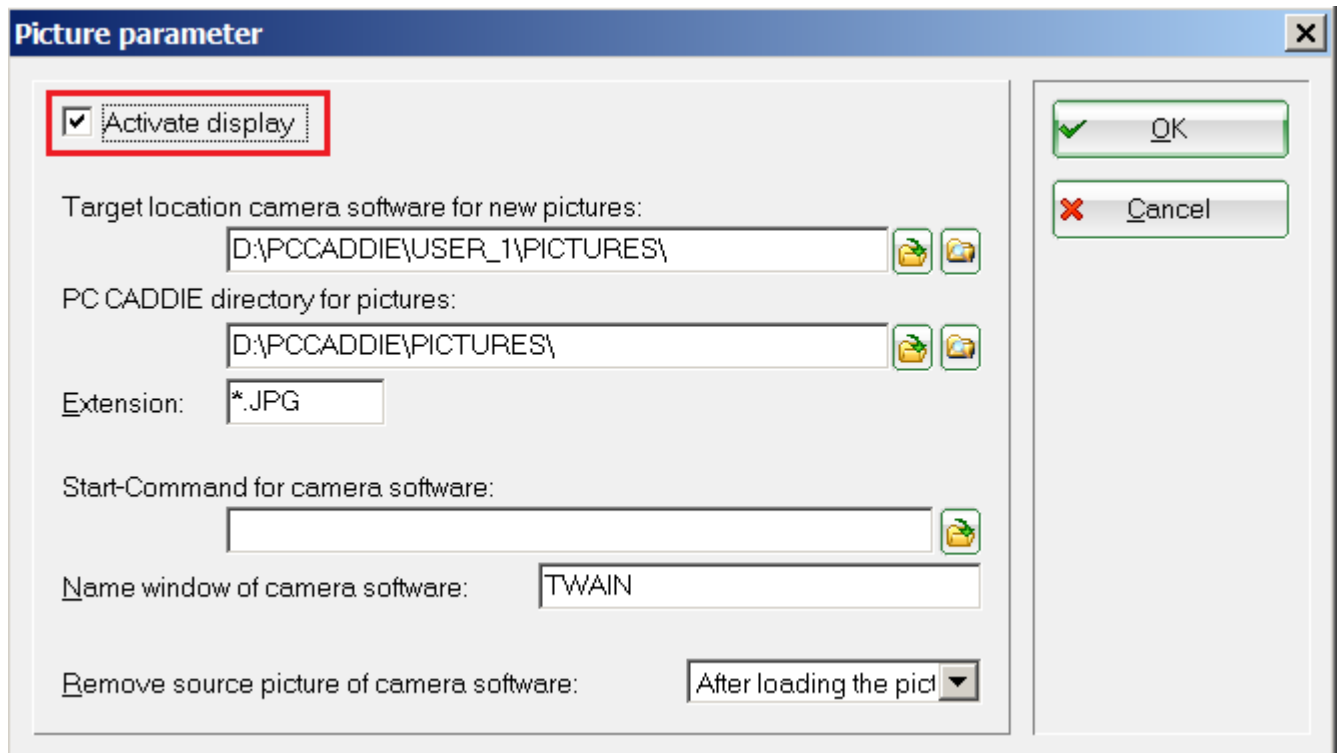

HINT: Check the **Activate display** if you want the picture to appear in your cash window when you select the customer.

Export picture to...

You can use **Export picture to...** (5) to export an image from PC CADDIE to another folder.

The personal characteristics can be seen at (6).

After successfully adding the photo to PC CADDIE the person mask looks like this:

**Person: Schmedding, Benedikt** X

---

Name

Search abbr.  No

Title   

First name

Name

---

**Status** | 1st Addr. | 2nd Addr. | payment | Infos | Memo

EGA handicap

Homeclub  PC CADDIE Gast D

Homeclub-ID

Gender

Age group

Membership

Status

Unused

Additional info

Playing permission

D.O.B.

Entry

Resigned

---

---

---







## List printing with integrated person pictures

HINT: It is possible to print a list of persons with the corresponding person pictures, so that you better recognize your members:

# List with pictures - 11.10.18

With images

Printed: 11.10.18, 12:03 h

No.	Name, first name	
1	Arens, Anja	
2	Hodel, Carmela	
3	Matthys, Sandra	
4	Ollendorff, Yannick	
5	Quickert, Rosemarie	
6	Richter, Heike	
7	Schantl, Bernadette	

PC CADDIE 2018 © 1988-2018 PC CADDIE AG, Horw, Switzerland

PROBEINSTALLATION: Testclub AG, Innsbruck

You have to set a new layout for printing such a list; this can be done under **Persons/Print.../Persons List**; press the **Edit** button.

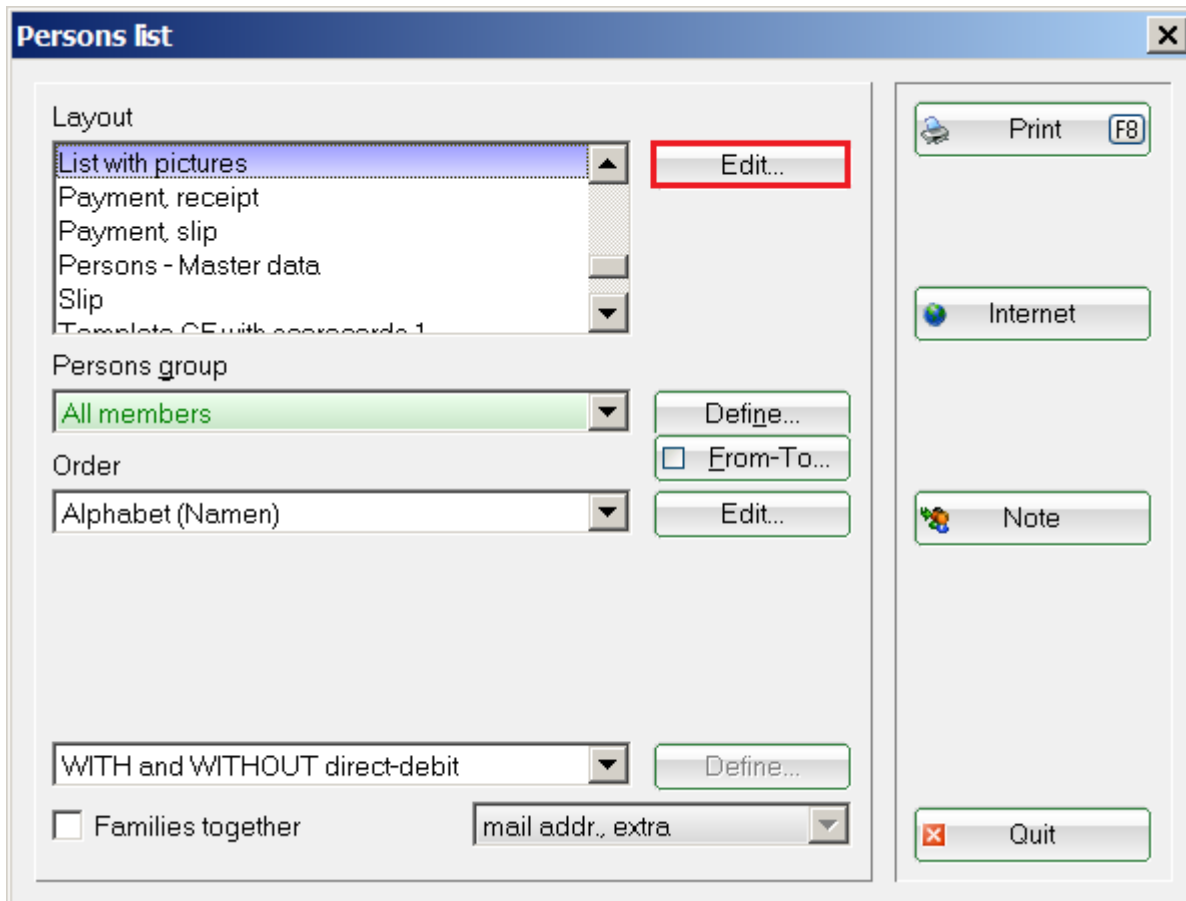

This will bring you to the „Format editor“ window. Edit the new layout with the following information:

<KOPFINFO:FILTER>

<Z >|<NAME, FIRSTNAME >| <EXE:PrntBild({150, PrntPosY()-PrntStepY(), 0, 16}, PersBild([FILE]))>

Set the line where you want to see the image („Bild“ in German) based on your needs. The distance is set between the current image and the next one. You should try to save all the images in the same size for an homogeneous list appearance.

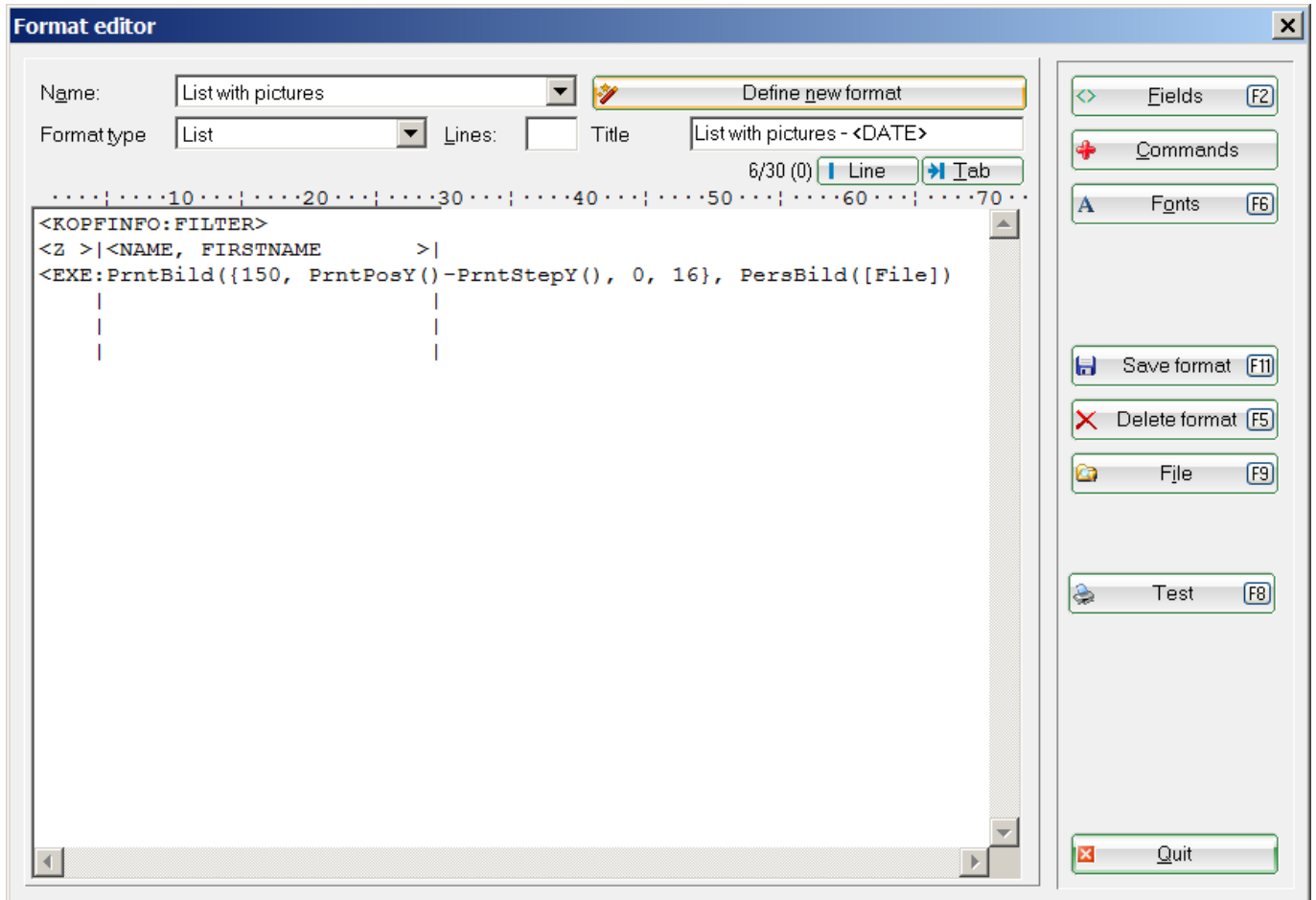

More information on this subject can be found here: [List of persons](#).

## Form printing with integrated person pictures

Another possibility is form printing (for example, of personal data). Again, you can integrate the photo in the layout only with a few clicks:

Open the desired person's mask and click on **Print** to open the selection window:

Person: Ollendorff, Yannick

Name

Search abbr.  No

Title

First name

Name



**Status** | 1st Addr. | 2nd Addr. | payment | Infos | Memo

EGA handicap

Homeclub  PC CADDIE Gast D

Homeclub-ID

Gender

Age group

Membership

Status

Unused

Additional info

D.O.B.

Entry

Resigned



**F12**

**F11**

**F5**

**F6**

**F8**



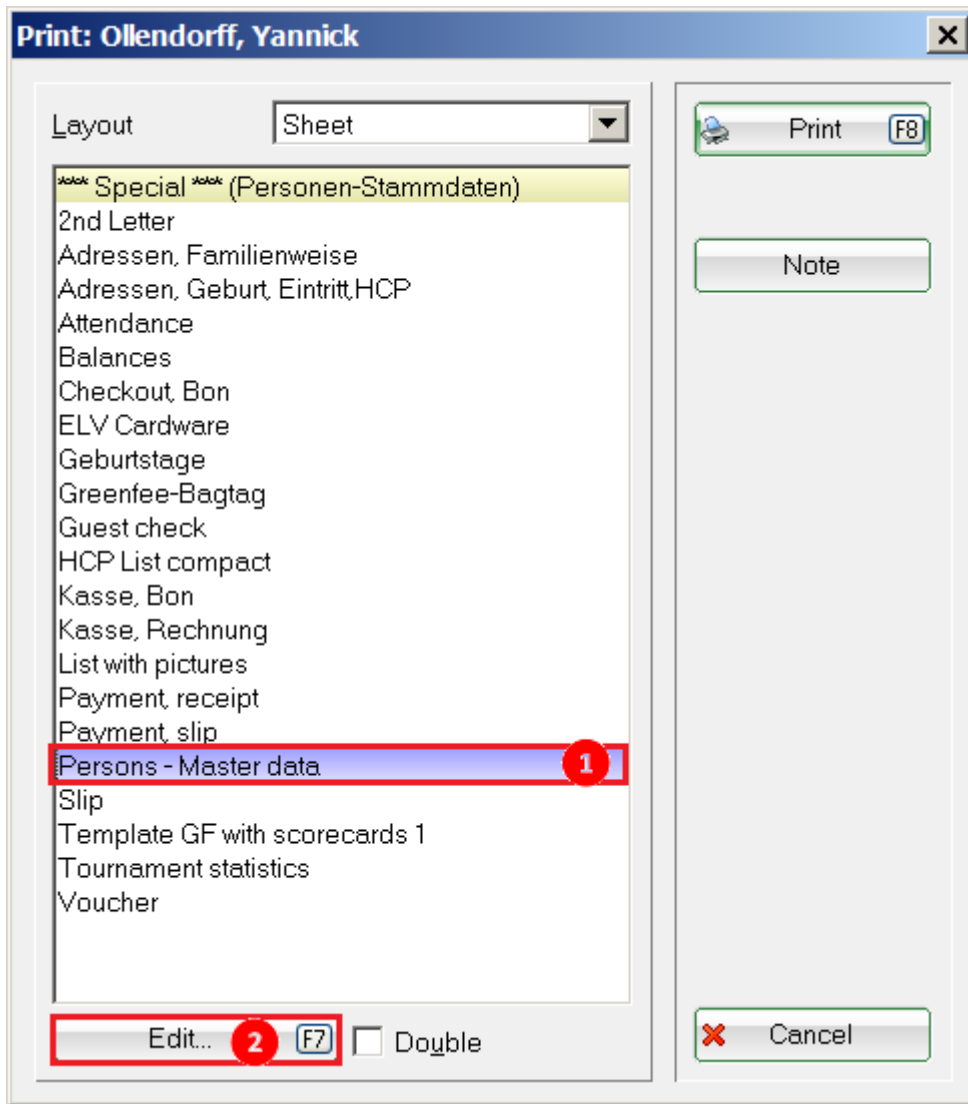

Select the option **Person master data** and click on **Edit**.

This opens the „Format editor“ window where you can add one of the following fields to your form:

- `<EXE:PrntBild({150, 20, 0, 30}, PersBild([FILE]))>`

In this case the photo will be printed 150 mm from the left side and 20 mm from the top, with a fixed width of 30 mm. In this example the height is automatically adjusted by PC CADDIE.

- `<EXE:PrntBild({150, 20, 16, 0}, PersBild([FILE]))>`

In this case the picture is printed 150 mm from the left and 20 mm from the top and has an automatically calculated width ( $\Rightarrow 0$ ) and with a height of 16 mm.



One of the last two parameters should always be set to „0“ ( $\Rightarrow$  automatic adjustment), otherwise the images would be distorted.

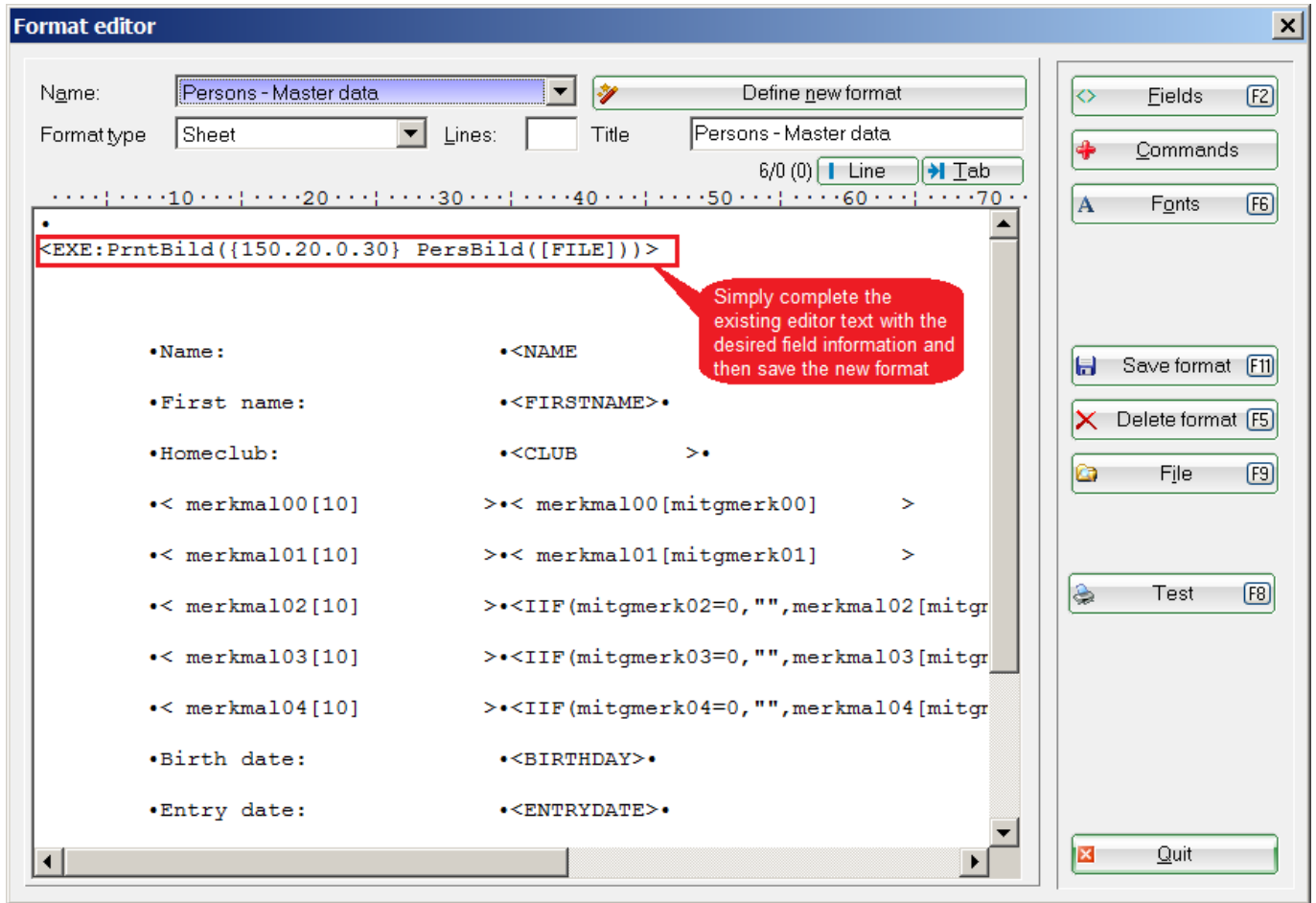

Press **Print** to get your desired form with integrated people image:

# Persons - Master data



Name:	Ollendorff
First name:	Yannick
Homeclub:	PC CADDIE Gast I
Gender	Male
Age group	Adult
Membership	
Status	
Unused	
Birth date:	
Entry date:	21.09.2007
Leaving date:	
Handicap: 36	Exact handicap: 36,0
1. Address:	

More information are available here: [Printing forms](#).

## Setup Network Camera/ IP Cam

### **Hardware recommendation:**

- Wireless Day & Night HD Network Camera - Edimax IC-3140W - Link to Manufacturer [https://www.edimax.com/edimax/merchandise/merchandise\\_detail/data/edimax/de/home\\_network\\_cameras\\_indoor\\_fixed/ic-3140w/](https://www.edimax.com/edimax/merchandise/merchandise_detail/data/edimax/de/home_network_cameras_indoor_fixed/ic-3140w/)
- Basically, all IP cams which allow taking a picture using an URL would work

### **Set-up IP-Cam:**

Open any person and click on the image / placeholder in the person mask.

Person: Member, Petra

Name

Search abbr. mepe No. 049.9001.100019 Select No.

Title Addr:(Pers.)

First name Petra

Name Member

Competition Cash register Timetable Intranet

Status | 1st Addr. | 2nd Addr. | payment | Infos | Memo

EGA handicap 33.0 Hcp special

Homeclub 430325 Fontana GC

ÖGV-ID

Gender 2 - Female

Filter (F12)

New

Change (F11)

Delete (F5)

Copy (F6)

Account

Print (F8)

Export

Click on „Parameter“ to open the settings for the cameras.

Read/Scan a new picture (F7)

Delete picture

Load picture from...

Edit image

Parameter

Export picture to...

Picture in clipboard

Membership Interessent

Status Spouse

Unused



Additional info

In order to integrate a network camera in PCCADDIE, enter the link in the field „Picture URL of the camera“, via which you can access the pictures. In this example, with an Edimax IP cam, it is the IP followed by a /image.jpg (the exact links from which you can pick up an image can be found on the search engines on the net, or on the manufacturer's website).



If login data is required,, there is the possibility to configure username and PW in the corresponding fields - these are then automatically inserted correctly in the URL for the usual HTTP login.

**Picture parameter** ✕

Activate display

Target location camera software for new pictures:  
  

Login  (for image URL with IP-Cam)  
Password

PC CADDIE directory for pictures:  
  

Extension:

Start-Command for camera software:  
 

Name window of camera software:

Remove source picture of camera software:  ▼

If you need the information in special places in the URL, you can use the fields LOGIN:PW in the URL (in our example, „admin“ is the login and „1234“ is the password).

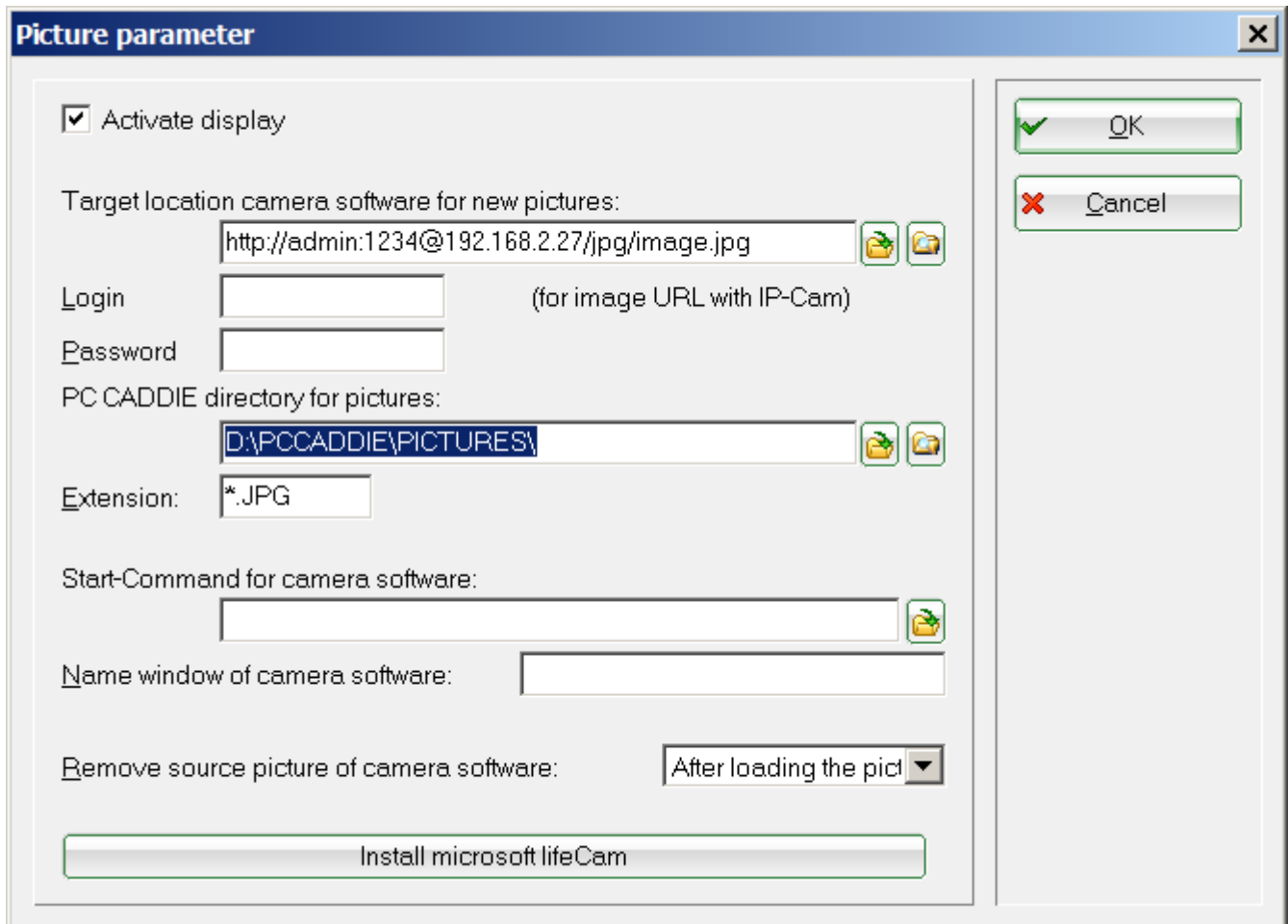



## Setup Windows camera app

The following parameters can be set to import the images from the Windows camera app:



Picture parameter

Automatic image display when dialing in the cash register

Target location camera software for new pictures / Image URL of the camera:  
  

Login:  (for image URL for IP cameras)

Password:

PC CADDIE directory for pictures:  
  

Extension:

Start-Command for camera software:  
 

Name window of camera software:

Remove source picture of camera software:  